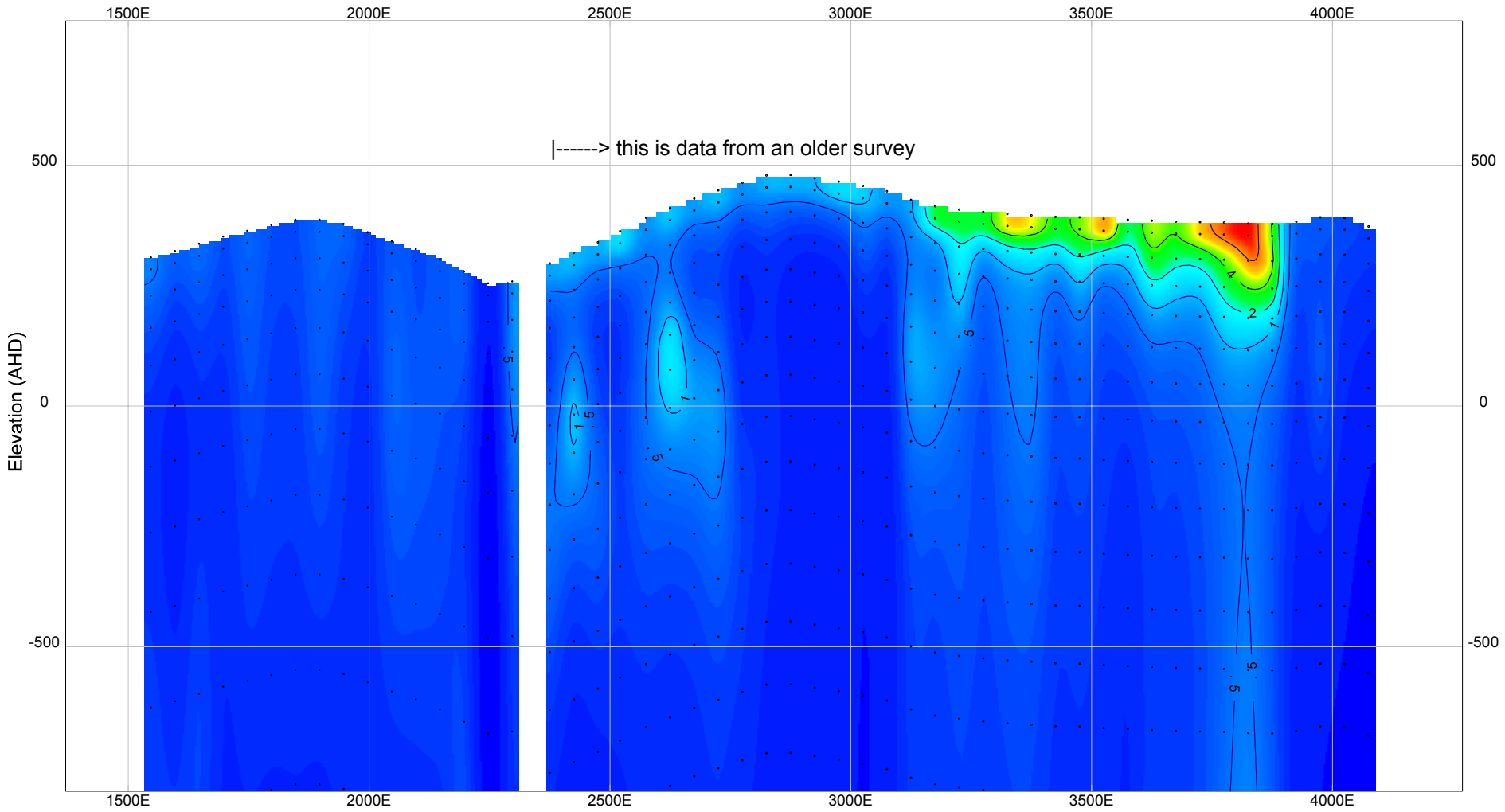

CSAMT Glen Lyell 2005 - 6250N

Conductivity Section

smooth inversion, no static correction

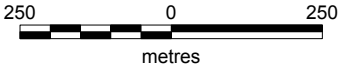

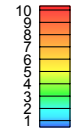

Conductivity
(mS/m)

contours increment by a factor of 2 (from 0.5 to 64)
to avoid contour congestion over conductivity highs.